

# MANDATORY DISCLOSURE

## I. NAME OF THE INSTITUTION

<b>Name</b>	MANDSAUR INSTITUTE OF TECHNOLOGY, MANDSAUR	
<b>Address</b>	<b>Permanent Location as approved by AICTE</b>	<b>Temporary Location (if applicable)</b>
<b>Village</b>	MANDSAUR	NA
<b>Taluk</b>	MANDSAUR	NA
<b>District</b>	MANDSAUR	NA
<b>Pin Code</b>	458001	NA
<b>State</b>	MADHYA PRADESH (M.P)	NA
<b>STD Code</b>	07422	<b>Phone No:</b> 07422 - 239111, 112, 113
<b>Fax No.</b>	07422 -239113	<b>E-Mail</b> E-Mail:, info@mitmandsaur.info
<b>Web site</b>	www.mitmandsaur.orgT	
<b>Nearest Rly Station</b>	MANDSAUR	Distance in Kms: 05
<b>Nearest Airport</b>	UDAIPUR / INDORE	Distance in Kms (180/220)

## II. NAME & ADDRESS OF THE DIRECTOR

<b>Name</b>	Dr. A. K. Nayak				
<b>Designation</b>	Principal	<b>Qualification &amp; Experience:</b>	Ph.D.	Chemistry	Teaching 8Y Research 13Y
		<b>Date of Birth:</b>	25.06.51		
<b>STD Code</b>	07422	<b>Phone No. (O)</b> 239112 Ext. 21	<b>Fax No.:</b> 239113		
<b>STD Code</b>	07422	<b>Phone No. (R)</b> 239111			
<b>E-Mail</b>	info@mitmandsaur.info	<b>Mobile No.</b>			

### III. NAME OF THE AFFILIATING UNIVERSITY

<b>Name</b>	RAJIV GANDHI TECHNICAL UNIVERSITY, BHOPAL		
<b>Address</b>	Airport Bypass Road, Gandhi Nagar, Bhopal (M.P.)		
<b>Pin Code</b>	462 036	<b>Period of Affiliation</b>	2007-08
<b>STD Code</b>	0755	<b>Phone No.</b>	2742003-5
<b>Fax No.</b>	2742002	<b>E-Mail/ Web site</b>	Email: <a href="mailto:rgpvbpl@sancharnet.in">rgpvbpl@sancharnet.in</a> Website: <a href="http://www.rgtu.net">www.rgtu.net</a>

### IV. GOVERNANCE

#### ❖ Members of the Board and their brief background

<b>S.N.</b>	<b>Name</b>	<b>Designation</b>
01	Shri Narendra Nahata	Chairman
02	Shri Surendra Nahata	Secretary
03	Shri Rakesh Kumar	Member
04	Shri D.S Chauradiya	Member
05	Shri Satish Chandra Joshi	Member
06	Shri Satyanarayan Choubey	Member
07	Shri Rahul Nahata	Member

#### ❖ Members of Academic Advisory Body

- (i) Dr. P.K. Chande
- (ii) Dr. V.B. Gupta
- (iii) Dr. Sanjay Jain
- (iv) Maj. Gen. (Retd.) V.S. Karnik
- (v) Prof. V.C. Arora
- (vi) Director, MIT, Mandasaur

#### ❖ Frequency of the Board Meetings and Academic Advisory Body

- (i) Board Meeting: at every six month
- (ii) Academic Advisory Body: quarterly

❖ Organizational chart and processes

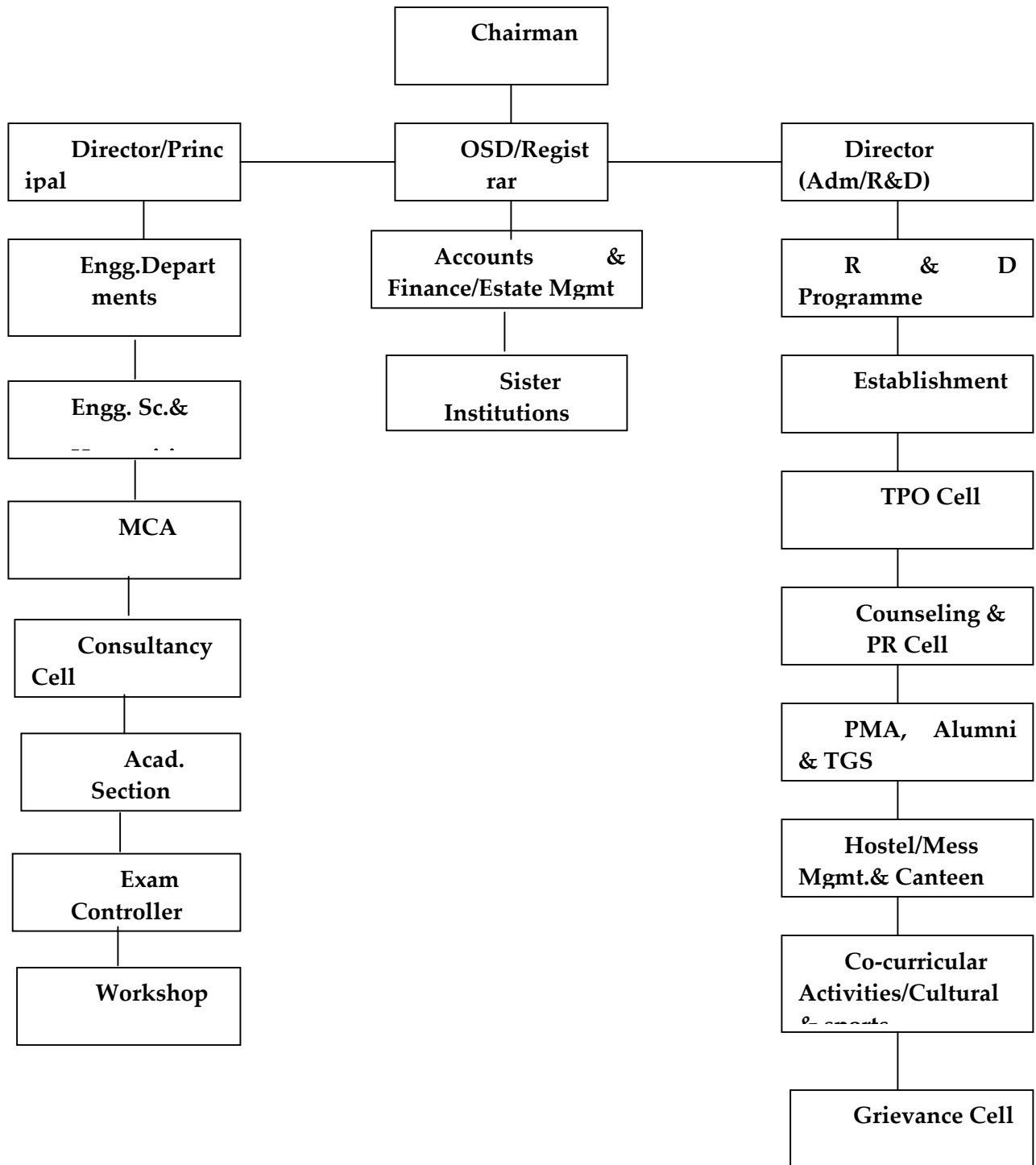

❖ **Nature and Extent of involvement of faculty and students in academic affairs/improvements**

- (i) Seminars & Workshops
- (ii) Industrial Visits
- (iii) Industry Institute Interaction
- (iv) Minor Projects
- (v) Personality Development Programmes
- (vi) Faculty Development Programmes
- (vii) Various Competitions viz – Quiz, Essay, Paper Presentation, Seminar

❖ **Mechanism/Norms & Procedure for democratic/good Governance**

- (i) Parents Management Meeting at MIT, Mandasaur & at various other cities like Neemuch, Ratlam & Chittorgarh.
- (ii) Teacher – Guardian Scheme

❖ **Student Feedback on Institutional Governance/faculty performance**

Students Feedback form format and teachers self-appraisal form format used.

❖ **Grievance redressal mechanism for faculty, staff and students**

- (i) Regular meeting are conducted among the faculty members
- (ii) Suggestion box for receiving complaints and suggestion from faculty is available.
- (iii) There is a provision for contacting the principal by the faculty incase of any problem
- (iv) Provision for conducting management faculty meeting as and when required

**V. PROGRAMMES**

❖ Name of the Programmes approved by the AICTE

S. No.	Course(s)	AICTE Approved Intake for 2008-2009
01	BE/Mechanical Engineering	90
02	BE/Electronics & Communication Engineering.	90
03	BE/Computer Science & Engineering.	90
04	BE/Information Technology	60
05	BE/Electrical & Electronics Engineering.	60
06	MCA	30
07	MBA	60
08	M. Tech./Digital Communication	09
09	M. Tech./Industrial Engg. & Management	09
<b>Total Intake</b>		498

❖ **Name of the Programmes accredited by the AICTE: --- NIL ---**

❖ **For each Programme the following details are to be given:**

- **Name:** refer to the table below.
- **Number of seats:** refer to the table below.

S. No.	Course(s)	AICTE Approved Intake (seats) for
		2008-2009
01	BE/Mech, Engg.	90
02	BE/Elex. & Commn. Engg.	90
03	BE/Comp. Sc. & Engg.	90
04	BE/Information Technology	60
05	BE/Elex. & Elect. Engg.	60
06	MCA	30
07	MBA	60
08	M. Tech./Digital Communication	09
09	M. Tech./Industrial Engg. & Management	09

- **Duration**  
B.E (4 Years), MCA (03 Years), M. Tech. /MBA (02 Years)
- **Cut off mark/rank for admission during the last three years** – as per DTE, Bhopal and VYAPAM, it is fixed to minimum positive marks in PEPT for all categories.

• **Fee Structure**

S.No.	Category	CET quota		Management quota	
		Fixed by the State Committee	Being charged by the Institution	Fixed by the State Committee	Being charged by the Institution
1.	Admission Fee*	Available at University website i.e. <a href="http://www.rgtu.net">www.rgtu.net</a>	00.00	Available at University website i.e. <a href="http://www.rgtu.net">www.rgtu.net</a>	00.00
2.	Tuition Fee		55000.00		00.00
3.	University fee (Examination fee, Registration fee, Sports fee, Development fee, Student Welfare fee)		7725		00.00

4.	Hostel fee (Rent, Caution Money, Mess fee, Bus fee)		24000.00		00.00
5.	Laboratory fee		00.00		00.00
6.	Library fee		00.00		00.00
7.	Any others (Details enclosed in Annexure 9)		00.00		00.00
<b>Total Fee</b>			<b>86725.00</b>		<b>00.00</b>

***Payable at the time of admission counseling.***

- **Time schedule for payment of fee for the entire programme.**  
A fee is taken on yearly basis – before 31<sup>st</sup> July, every year.  
For first year students, a fee is taken after the admission process is completed.
- **Placement Facilities**  
Full-fledged placement cell is in operation at MIT, Mandasaur & at Indore.
- **Campus placement in last three years with minimum salary, maximum salary and average salary**  
Total no. of students placed by the Institution through its Placement Cell (Discipline wise)

Year	Discipline	Total no. of students passed out (last 3 years)	Total no. of students placed through placement cell (last 3 years)
2006	Mechanical Engineering	76	05
2006	Electronics & Communication	60	07
2006	Computer Science & Engg.	83	11
2006	Information Technology	50	04
2007	Mechanical Engineering	57	00
2007	Electronics & Communication	55	13
2007	Computer Science & Engg.	92	08
2007	Information Technology	29	02
2008	Mechanical Engineering	11	01
2008	Electronics & Communication	57	17
2008	Computer Science & Engg.	52	11
2008	Information Technology	25	03
2008	Master of Computer Application	14	01

2008	Electrical & Electronics Engg.	03	01
2009	Mechanical Engineering	34	00
2009	Electronics & Communication	68	08
2009	Computer Science & Engg.	82	17
2009	Information Technology	50	04
2009	Electrical & Electronics Engg.	15	00
2009	Master of Computer Application	28	05

**A. Name and duration of programme(s) having affiliation/collaboration with Foreign University(s)/Institution(s) and being run in the same Campus along with status of their AICTE approval. If there is foreign collaboration, give the following details:**

--- N.A. ---

- Name of the University/Institution
- Address
- Website
- Is the Institution/University Accredited in its Home Country
- Ranking of the Institution/University in the Home Country
- Whether the degree offered is equivalent to an Indian Degree? If yes, the name of the agency which has approved equivalence. If no, implications for students in terms of pursuit of higher studies in India and abroad and job both within and outside the country.
- Nature of Collaboration
- Conditions of Collaboration
- Complete details of payment a student has to make to get the full benefit of collaboration.

❖ **For each Collaborative/affiliated Programme give the following:**

--- N. A. ---

- Programme Focus
- Number of seats
- Admission Procedure
- Fee
- Placement Facility
- Placement Records for last three years with minimum salary, maximum salary and average salary

❖ **Whether the Collaborative Programme is approved by AICTE? If not whether the Domestic/Foreign Institution has applied to AICTE for approval as required under notification no. 37-3/Legal/2005 dated 16<sup>th</sup> May, 2005:**

--- N.A. ---

**VI. FACULTY**

❖ **Branch wise list faculty members:**

- Permanent Faculty – as per norms
- Visiting Faculty – yes

- Adjunct Faculty – yes
- Guest Faculty – yes
- Permanent Faculty: Student Ratio – as per norms

Name of the Course	Name(s) of the Teaching Faculty	Designation
Admin.	Dr.Ram Gopal	Professor
C. Skill	Mr. Atul	Lecturer
C. Skill	Sanjay Kumar Singh	Asst. Professor
C. Skill	Heeralal Malviya	Lecturer
Chem.	A.Krishna Nayak	Professor
Chem.	Anil Saxena	Lecturer
Civil	Ms. Pooja Thana	Lecturer
CSE	Rupesh Sancheti	Lecturer
CSE	Jitendra Dangra	Lecturer
CSE	Rajesh Malviya	Lecturer
CSE	Pradeep Lakshkar	Lecturer
CSE	Sachin B.Verma	Lecturer
CSE	Prabhat Singh	Lecturer
CSE	Chandra PrabhaAgarwal	Lecturer
CSE	Amit Jain	Professor
CSE	Poonam Mishra	Lecturer
CSE	Amrita Sanghvi	Lecturer
CSE	Vijay Parchani	Lecturer
CSE	Saroj Bhati	Lecturer
CSE	Pradumn Soni	Lecturer
CSE	Monika Dubey	Lecturer
CSE	Shruti Agarwal	Lecturer
CSE	Punam Chand Patidar	Lecturer
CSE	Roopesh Kumar	Lecturer
CSE	Nand Kishore Patidar	Lecturer
CSE	Miss. Khushbu Jain	Lecturer
ECE	Ashish Parikh	Asst. Professor
ECE	Rajesh Kumar Rai	Lecturer
ECE	Ruchi Mahajan	Lecturer
ECE	Antim Arya	Lecturer
ECE	Akhil Kumar Singh Rathore	Lecturer
ECE	Ms. Sonali Agarwal	Lecturer

ECE	Ms. Neha Agarwal	Lecturer
ECE	Ms. NeetiBala Neema	Lecturer
ECE	Anish Kumar Vishwakarma	Lecturer
ECE	Dushyant Kumar Sharma	Lecturer
ECE	Rohit Jain	Lecturer
ECE	Parag Acharya	Lecturer
ECE	Davendra Raikwar	Lecturer
ECE	Manish Pradhan	Lecturer
ECE	Kinchit Minda	Lecturer
ECE	Abhishek Kataria	Lecturer
ECE	Yukti Mehta	Lecturer
ECE	Nitin Jain	Lecturer
ECE	Pankaj Kumar Jain	Lecturer
EX	R.D.Patidar	Professor
EX	Ashish Joshi	Lecturer
EX	Ram Prasad Kumawat	Lecturer
EX	Rakesh Patidar	Lecturer
EX	Lalchand Patidar	Lecturer
EX	Dilip Dhaman	Lecturer
EX	Dr. Shailendra Sharma	Asst. Professor
EX	Ms. Shubhangi Singh	Lecturer
EX	Arvind Kumar Burman	Lecturer
EX	Ms. Toshi Bansal	Lecturer
EX	Gajendra Singh Chawda	Lecturer
EX	Ankur Jain	Lecturer
EX	Lokesh Saroya	Lecturer
IT	Monika Saxena	Lecturer
IT	Anil Prakash Dangi	Lecturer
IT	Imran Hussain	Lecturer
IT	Vijay Kumar Patidar	Lecturer
IT	Pankaj Kumawat	Lecturer
IT	Miss. Chanda Chouhan	Lecturer
IT	Devendra Kumar Vatsa	Lecturer
IT	Nikita Modi	Lecturer
IT	Paritosh Nagda	Lecturer
IT	Ajay Marchya	Lecturer

IT	Raju Panwar	Lecturer
IT	Neeraj Shrivastava	Lecturer
Maths	O.P.Shikhwal	Professor
Maths	Yashwant Kumar Panwar	Lecturer
Maths	Piyush Katlana	Lecturer
Maths	Anurita Singh	Lecturer
Maths	Deepika Jhala	Lecturer
Maths	B.C.R. Mohnani	Professor
MBA	Mr. Atul K. Pandey	Lecturer
MBA	Mr. Nagendra Rao	Asst. Professor
MBA	Miss. Pragya Bhawsar	Lecturer
MBA	Shri Tapeshe Dubey	Lecturer
MBA	Miss. Pragya Sharma	Lecturer
MBA	Ms. Shalini Bansal	Lecturer
MBA	Mr. Ranjit Patidar	Lecturer
MBA	Mr. Sushil Kumar Sharma	Lecturer
MCA	Gaurav Kulkarni	Lecturer
MCA	Manish Verma	Lecturer
MCA	Shyam Lal kumawat	Lecturer
MCA	Nitin Hada	Lecturer
MCA	Miss. Shubangi Pande	Lecturer
ME	Pankaj Gaigole	Professor
ME	Madhur Rai Nigam	Lecturer
ME	Lalit Yadav	Lecturer
ME	Imtiyaz Khan	Lecturer
ME	Bhanwar Singh Dudrecha	Lecturer
ME	Nagendra kumar Sharma	Asst. Professor
ME	Ashish Sethiya	Lecturer
ME	Jandel Singh Yadav	Lecturer
ME	Sonali Jain	Lecturer
ME	Ramesh Kawasiya	Lecturer
ME	Sanjeev Kumar	Lecturer
ME	Manohar Patidar	Lecturer
ME	Deepika Patil	Lecturer
ME	Puneet Mathur	Lecturer
ME	Manish Sharma	Lecturer



8. DETAILS OF PRESENT AND PREVIOUS ASSIGNMENT

NAME OF THE INSTITUTE	POSITION HELD	Duration		ASSIGNMENT
		FROM	TO	
Mandsaur Institute of Technology Mhow-Neemuch By-pass Road Head,SH-31, Mandsaur (MP) 458001	Professor of Applied Sciences/ In-charge Principal	Nov.2004	Cont'd	Teaching & Administration
Shillo,Shillong Engineering & Management College, Shillong, MEGHALAYA	Assistant Professor/ Head, Chemistry Dept.	Nov.2000	Dec.2001	Teaching & Administration
National School (Affiliated to, CBSE, Delhi) Guwahati 781020	Principal	Aug.1992	Oct.2000	Administration & Teaching
I.I.T Kanpur 208016	Pool Officer(No. 13(5330-a) 87-Pool)	Sept.1987	May1989	Research & Teaching
Physics Department, I.I.T Kanpur 208016	Senior Scientific Officer	May 1984	June 1987	Application of ion beam analytical techniques to environmental and related problems
Chemistry Department IIT,Kanpur 208016	Senior Research Assistant	Aug.1980	April 1981	B.Tech Chemistry tutorials and laboratory classes
Chemistry Department IIT,Kanpur 208016	Research Assistant	Dec.1977	Dec.1979	B.Tech Chemistry tutorials and laboratory classes

### 9. List of publications

Calculation of heavy ion ranges in complex media\*

S.Mukherji and A.K.Nayak

Nucl. Instr. and Methods, 159, 421-431 (1979)

Differential ranges of fission products by a coulometric method

A.K.Nayak and S.Mukherji

Nucl. Instr. and Methods, 170,193-196 (1980)

PIXE Analysis of human hair samples

K.M.Varier, A.K.Nayak and G.K.Mehta

IEEE Transactions on Nucl. Sciences, NS 30(2), 1316-1318 (1983)

PIXE in geochemical prospecting

A.K.Nayak, K.M.Varier and G.K.Mehta

IM & EJ, 5-10 (May 1983)

On the bremsstrahlung background of PIXE spectra of thick non-

Conducting targets

K.M.Varier,A.K.Nayak and G.K.Mehta

Nucl. Instr. and Methods in Phys. Res. B10/11, 671-673 (1985)

Role of Re in Pt-Re-Al<sub>2</sub>O<sub>3</sub> reforming catalysis- An integrated study

K.Jyotimurugesan, A.K.Nayak, G.K.Mehta, K.N.Rai, S.Bhatia and R.D.Srivastava

AIChE Journal, 31(12), 1997-2007 (1985)

Study of Inter-diffusion in Cu-Al Thin films by high resolution Rutherford Backscattering Spectroscopy

A.K.Jain, K.B.Nambiyar,A.K.Nayak and G.K.Mehta

IEEE Transactions on Nucl. Sciences, NS 30,1983

\* Received a GCS (Global Citation Score) of 79 upto 2005 ( as per Google Search )

•

## **10. Unpublished Work (Progress Report, DST/12(34)/82-STP-11)**

1. Trace elements in drinking water

A.K.Nayak

2. Analysis of air particulate matter

A.K.Nayak

3. PIXE metal transfer studies

R.Indrukaya, A.K.Nayak, M.K.Muju and K.Sriram

(A part of M.Tech thesis of R.Indrukaya)

4. PIXE and RBS studies of bi-metallic catalysts

N.Prasad, A.K.Nayak and R.D.Srivastava

## **11. Development Activities :** Was associated with the development of ion-beam

Analysis facilities – Proton Induced X-ray Emission

(PIXE), External Beam PIXE, Rutherford

BaWckscattering (RBS) – in Physics Department of

Indian Institute of Technology, Kanpur

## **12. Other Contributions :** Edited along with Dr. B.Sarkar and Dr. N.P.Chauby

Social Science Abstracts, Vol. XV, 1990 (Abstracts

of papers presented at the XV Indian Social Science Congress

on Society Language and Development ) of Indian Academy

of Social Sciences.

### VIII. FEE

❖ Details of fee, as approved by State fee Committee, for the Institution.

S.No.	Category	CET quota		Management quota	
		Fixed by the State Committee	Being charged by the Institution	Fixed by the State Committee	Being charged by the Institution
1.	Admission Fee*	Available at University website i.e. www.rgtu.net	00.00	Available at University website i.e. www.rgtu.net	00.00
2.	Tuition Fee		55000.00		00.00
3.	University fee (Examination fee, Registration fee, Sports fee, Development fee, Student Welfare fee)		7725		00.00
4.	Hostel fee (Rent, Caution Money, Mess fee, Bus fee)		24000.00		00.00
5.	Laboratory fee		00.00		00.00
6.	Library fee		00.00		00.00
7.	Any others (Details enclosed in Annexure 9)		00.00		00.00
<b>Total Fee</b>			<b>86725.00</b>		<b>00.00</b>

❖ **Time schedule for payment of fee for the entire programme.**

Yearly basis – before 31<sup>st</sup> July of every year, for first year students after admission

❖ **Number of scholarship offered by the institute, duration and amount**

Students are being encouraged by the institution through following scholarships:-

- (i) Entry-level: One time financial grant to meritorious students taking admission in MIT
- (ii) Merit-cum-means scholarships to meritorious students from financially weaker families.
- (iii) Assistantships to students at an hourly rate for their assistance in laboratories, tutorials, library and other work at institute.

❖ **Criteria for fee waivers/scholarship.**

Our institute waives the fee whenever found weaker financial background students.

Committee established in the institution itself does the identification of the students. No. varies from time to time.

❖ **Estimated cost of boarding and Lodging in Hostels.**

Hostel Fee Rs. 10800/- per student per annum.

Mess Charges Rs. 10800/- per student per annum.

**IX. ADMISSION**

❖ Number of seats sanctioned with the year of approval.

S. No.	Course(s)	AICTE Approved Intake for 2006-07
01	BE/Mechanical Engineering	90
02	BE/Electronics & Communication Engineering.	90
03	BE/Computer Science & Engineering.	90
04	BE/Information Technology	60
05	BE/Electrical & Electronics Engineering.	60
06	MCA	30
07	MBA	60
08	M. Tech./Digital Communication	09
09	M. Tech./Industrial Engg. & Management	09
<b>Total Intake</b>		498

❖ Number of students admitted under various categories each year in the last three years.

S. No.	Year	Branch	Approved Intake	Actual Seat Filled
<b>01</b>	2006-07	CSE	90	90
		IT	60	60
		ME	90	82
		ECE	90	90
		CE	Closed	Closed
		EEE	60	55
		MCA	30	30
<b>02</b>	2007-08	CSE	90	90
		IT	60	60
		ME	90	82
		ECE	90	90
		CE	Closed	Closed
		EEE	60	55
		MCA	30	30
<b>03</b>	2008-09	CSE	90	90
		IT	60	60
		ME	90	90
		ECE	90	90
		CE	Closed	Closed
		EEE	60	60
		MCA	30	30
		MBA	60	47

		M.Tech (IEM)	18	03
		M.Tech (Dig.Comm)	18	00

S. No.	Year	Admission through AIEEE	Admission through counseling	Admission through Management Quota	Total Admission
01	2006 - 07	48	285	44	377
02	2007 - 08	---	407	---	407
03	2008-09	---	470	---	---
05	2009 - 10	CSE, IT, ME, ECE, EX	Admission Counseling is in progress		

- ❖ Number of applications received during last two years for admission under Management Quota and number admitted.

S. No.	Year	NO. of applications received	Admission through Management Quota
01	2005 – 06	57	57
02	2006 – 07	44	44
03	2007 - 08	N. A.	----
04	2008 - 09	N.A.	----
05	2009-10	N.A	----

## X. ADMISSION PROCEDURE

- ❖ **Mention the admission test being followed, name and address of the Test Agency and its URL (website).**  
As per State Government and concerned University rules (AIEEE/PEPT Admission Counseling Authority conducted by VYAPAM, Bhopal).
- ❖ **Number of seats allotted to different Test Qualified candidates separately [AIEEE/CET (State conducted test/University tests)/Association conducted test]**

S. No.	Course	AIEEE/AI Quota	MPPEPT/Pre-MCA/MBA	Management Quota	Total
01	BE	Nil	390	N.A	390
02	MCA	Nil	30	N.A	30
03	MBA	Nil	60	N.A	60
04	M. Tech./Digital Communication	Nil	09	N.A	09
05	M. Tech./Industrial Engg. & Management	Nil	09	N.A	09

❖ **Calendar for admission against management/vacant seats: (Admission schedules is based on AIEEE & MPPEPT results and the counseling is organized by concerned university).**

- Last date for request for applications.
- Last date for submission of application.
- Dates for announcing final results.
- Release of admission list (main list and waiting list should be announced on the same day)
- Date for acceptance by the candidate (time given should in no case be less than 15 days)
- Last date for closing of admission.
- Starting of the Academic session.
- The waiting list should be activated only on the expiry of date of main list.
- The policy of refund of the fee, in case of withdrawal, should be clearly notified.

**(The details of all above points will be indicated in our web site after finalization of admission schedule for the year 2009-10).**

**XI. CRITERIA AND WEIGHTAGES FOR ADMISSION (AS PER STATE GOVERNMENT & UNIVERSITY NORMS)**

- ❖ Describe each criteria with its respective weightages i.e. Admission Test, marks in qualifying examination etc.
- ❖ Mention the minimum level of acceptance, if any.
- ❖ Mention the cut-off levels of percentage & percentile scores of the candidates in the admission test for the last three years.
- ❖ Display marks scored in Test etc. and in aggregate for all candidates who were admitted.

We abide by the rules and regulations for above points as per the directives and guidelines provided by AIEEE Admission Counseling Authority / PEPT (DTE & VYAPAM) Admission Counseling Authority, and RGPV Bhopal.

Minimum qualifying exam is 12<sup>th</sup> standard from any of recognized board/university. Admissions Test Cut-off marks and related things are as per the directives of AIEEE / PEPT (DTE & VYAPAM) Admission Counseling Authorities, and RGPV Bhopal.

**XII. APPLICATION FORM**

Downloadable application form with online submission possibilities. – Facility not available.

**XIII. LIST OF APPLICANTS**

List of applicants whose applications have been received along with percentile/percentage score for each of the qualifying examination in separate categories for open seats. List of candidates who have applied along with percentage and percentile score for management quota seats.

Open seats are filled up through counseling conducted by VYAPAM/AIEEE/DTE/RGPV. The list of candidates will be finalized after counseling processes.

**XIV. RESULTS OF ADMISSION UNDER MANAGEMENT SEATS/VACANT SEATS.**

**-- N.A. --**

- ❖ Composition of selection team for admission under management quota with the brief profile of members.
- ❖ Score of individual candidates admitted arranged in order of merit.
- ❖ List of candidates who have offered admission.
- ❖ Waiting list of candidates in order of merit to be operative from the last date of joining of the first list of candidates.

- ❖ List of candidates who joined within the date, vacancy position in each category before operation of waiting list.

## XV. INFORMATION ON INFRASTRUCTURE AND OTHER RESOURCES AVAILABLE.

### LIBRARY:

- ❖ Number of library books/titles/journals available programme wise.
- ❖ List of online national/international journals subscribed.
- ❖ E-Library facilities.
  - **Total area of the library – 720 sqm**
  - **Seating capacity of the library – 250**
  - **Reprographic facility (yes / No) – yes**
  - **Working hours of library – 08:00 a.m. to 08:00 p.m.**
  - **Library Networking facility (yes / No) - yes**
  - **Usage data of the library (in terms of books issued to the faculty & students etc.) – 5000 books**

Books issued to the students 02 – I, II and III year & 03 – IV year

Books issued to the faculty – 05

Circulation and searching system is fully automated through Del+ software.

S .No	Course(s)	Number of titles of the books	Number of volumes	Journals	
				National	International
1	B. E. MECH.	995	4484	18	04
2	M. Tech, (IEM)	27	50		
3	B. E. ECE	937	4599	06	03
4	M. Tech, (Digital)	31	130		
5	B. E. EX	485	1798	05	01
6	B. E. CSE, B. E. IT & MCA	1696	6379	03	28
7	MBA	618	929	04	06
8	Basic Sciences & supporting department	636	2883	30	03
	<b>TOTAL</b>	<b>5425</b>	<b>21252</b>	<b>66</b>	<b>45</b>

### LABORATORY:

For each Laboratory

- ❖ List of major equipments/facilities.
- ❖ List of experimental setups.

**COMPUTING FACILITIES:**

- ❖ Number and configuration of systems.
- ❖ Total number of systems connected by LAN.
- ❖ Total number of systems connected by WAN.
- ❖ Internet bandwidth.
- ❖ Major software packages available.
- ❖ Special purpose facilities available.

S.No.	Particulars	Requirements as per Norms (1:4 all undergraduate UG Programmes and 1:2 for MBA/MCA/ PGDM/ PGDBM)	Availability
1.	No of Computer terminals	474	610
2.	<b>Hardware Specification</b>	–	
	Servers	–	05
	P-IV/Celeron?Core 2Duo	–	443
	P-III	–	100
	Others	–	62
3.	No of terminals of LAN/WAN	242	446
4.	Relevant Legal Software	System	05
		Application	16
5.	Peripheral(s)/ Printers	32	42
6.	Internet Accessibility (in kbps & hrs)	256 Kbps & 24hours 2Mbps unlimited Broadband connection for Internet.	<b>256 Kbps &amp; 24hours 2Mbps unlimited Broadband Wi-Fi enabled Infrastructure</b>
Whether the computer facilities are suitable for the existing programmes?			Yes <input type="checkbox"/> No <input type="checkbox"/>

S.N.	List of facilities	Availability
1	Games and sports facilities.	Available
2	Extra curriculum activities.	Available
3	Soft skill development facilities.	Available
4	Number of classrooms and size of each. Number of tutorial rooms and size of each. Number of laboratory and size of each. Number of drawing halls and size of each. Number of computer centers with capacity of each.	<b>Given in detail in Compliance Report under point no.18, 20 and 21.</b>
5	Central examination facility, Number of rooms and capacity of each.	Available as per norms

## **TEACHING LEARNING PROCESS:**

- ❖ **Curricula and syllabi for each of the programmes as approved by the university.**  
As per RGPV, Bhopal, please refer to website of the university.
- ❖ **Teaching load of each faculty.**  
We are following as per norms.
- ❖ **Internal continuous evaluation system and place:** Available
- ❖ **Students' assessment of faculty, system in place.**  
Faculties' self-appraisal, feedback and evaluation by students.

## **FOR EACH POST GRADUATE PROGRAMME GIVE THE FOLLOWING:**

### **(I)**

1. Title of the programme: **M.Tech. Industrial Engg. & Management**
2. Curricula and syllabi: As per RGPV, Bhopal, please refer to website of the university
- 3. of each faculty: Please refer to annexure no. 02.
  - ❖ Laboratory facilities exclusive to the PG programme.

### **Special Purpose**

- ❖ Software, all design tools in case: Available as per requirement.
- ❖ Academic calendar and framework: As per RGPV, Bhopal.
- ❖ Research focus: Product Design, Supply chain Management

### **List of typical research projects**

- ❖ Industries linkage: Interaction with almost all Industries in the nearby region.
- ❖ Publications (if any) out of research in last 03 years out of masters' projects: N.A.
- ❖ Placement status: N.A.
- ❖ Admission procedure: As per the instructions given by RGPV, Bhopal. It is done through centralized counseling Process.
- ❖ Fee structure : As per RGPV, Bhopal norms.
- ❖ Hostel facilities: Available
- ❖ Contact address of coordinator of PG programme.

**Name** : Lalit Yadav

**Address** : MIT Mandasaur

**Telephone** : 09770292135

**E-mail** : Lalit.Yadav@mitmandasaur.info

## (II)

1. Title of the programme: **M.Tech. Digital Communication**
  2. Curricula and syllabi: As per RGPV, Bhopal, please refer to website of the university
- ❖ Laboratory facilities exclusive to the PG programme.

### Special Purpose

- ❖ Software, all design tools in case: Available as per requirement.
- ❖ Academic calendar and framework: As per RGPV, Bhopal.
- ❖ Research focus: Embedded System, Wireless communication

### List of typical research projects

- ❖ Industries linkage: Interaction with almost all Industries in the nearby region.
- ❖ Publications (if any) out of research in last 03 years out of masters' projects: N.A.
- ❖ Placement status: N.A.
- ❖ Admission procedure: As per the instructions given by RGPV, Bhopal. It is done through centralized counseling Process.
- ❖ Fee structure: As per RGPV, Bhopal norms.
- ❖ Hostel facilities: Available
- ❖ Contact address of coordinator of PG programme.

Name : Mr. Nitin Jain  
Address : MIT Mandasaur  
Telephone : 09826448490  
E-mail : nitin.jain@rediffmail.com

## (III)

1. Title of the programme: MCA
  2. Curricula and syllabi: As per RGPV, Bhopal, please refer to website of the university
- ❖ Laboratory facilities exclusive to the PG programme.

### Special Purpose

- ❖ Software, all design tools in case: Available as per requirement.
- ❖ Academic calendar and framework: As per RGPV, Bhopal.

- ❖ Research focus:

#### **List of typical research projects**

- ❖ Industries linkage: Interaction with almost all Industries in the nearby region.
- ❖ Publications (if any) out of research in last 03 years out of masters' projects: N.A.
- ❖ Placement status: N.A.
- ❖ Admission procedure: As per the instructions given by RGPV, Bhopal.
- ❖ Fee structure: As per RGPV, Bhopal norms.
- ❖ Hostel facilities: Available
- ❖ Contact address of coordinator of PG programme.

Name : Mr. Gaurav Kulkarni

Address : MIT, Mandsaur

Telephone : 07422-239111

E-mail : gaurav.kulkarni@mitmandsaur.info

#### **(IV)**

1. Title of the programme: MBA
  2. Curricula and syllabi: As per Vikram University, Ujjain, please refer to website of the university
- ❖ Laboratory facilities exclusive to the PG programme.

#### **Special Purpose**

- ❖ Software, all design tools in case: Available as per requirement.
- ❖ Academic calendar and framework: As per Vikram University, Ujjain.
- ❖ Research focus: Operations Management, Supply Chain Management.

#### **List of typical research projects**

- ❖ Industries linkage: Interaction with almost all Industries in the nearby region.
- ❖ Publications (if any) out of research in last 03 years out of masters' projects: N.A.
- ❖ Placement status: N.A.
- ❖ Admission procedure: As per the instructions given by Vikram University, Ujjain.
- ❖ Fee structure: As per Vikram University, Ujjain norms.
- ❖ Hostel facilities: Available
- ❖ Contact address of coordinator of PG programme.

Name : Mr.Nagendra Rao  
Address : MIT Mandsaur  
Telephone : 07422239111  
E-mail : nagendra.rao@mitmandsaur.info